

## Schedule 1

### Item 1 Description of Agreement Area

#### A. External boundary description

The agreement area covers all the land and waters subject to Lot 1 on CY20 (Panitya Pastoral Holding), Lot 1 on MRY40 (Startlemere Pastoral Holding), Lot 4 on AY15 and Lot 8 on AY6 within the external boundary of the QUD6230/98 Jangga People (QC98/10) native title determination application, as accepted for registration on 19 October 2004, being that area of those lots east of a line defined as:

Lot 1 on CY20 and Lot 1 on MRY40

- Commencing at a point at Longitude 146.733142° East Latitude 21.013619° South, being a point on the western boundary of the QUD6230/98 Jangga People (QC98/10) native title determination application, and extending generally northerly passing through the following coordinate points:

Longitude ° (East)	Latitude ° (South)
146.734609	20.998185
146.734792	20.986168
146.734948	20.975868
146.735114	20.964996
146.735296	20.952980
146.734873	20.940384
146.735038	20.929513
146.735212	20.918069
146.735376	20.907199
146.734975	20.896219
146.733854	20.886005
146.734046	20.873420
146.734228	20.861405
146.734384	20.851108

Lot 4 on AY15

- Entire Lot

Lot 8 on AY6

- Entire Lot

**Note**

**Data Reference and source**

- Agreement boundary data compiled by National Native Title Tribunal based on data sourced from the Department of Natural Resources and Mines (Qld) (February 2012).
- Native title determination application QUD6230/98 Jangga People (QC98/10) as accepted for registration on 19 October 2004.
- Cadastre data sourced from the Department of Natural Resources and Mines (Qld) (February 2012).

**Reference datum**

Geographical coordinates have been provided by the NNTT Geospatial Services and are referenced to the Geocentric Datum of Australia 1994 (GDA94), in decimal degrees and are based on the spatial reference data acquired from the various custodians at the time

**Use of Coordinates**

Where coordinates are used within the description to represent cadastral or topographical boundaries or the intersection with such, they are intended as a guide only. As an outcome to the custodians of cadastral and topographic data continuously recalculating the geographic position of their data based on improved survey and data maintenance procedures, it is not possible to accurately define such a position other than by detailed ground survey.

Prepared by Geospatial Services, National Native Title Tribunal (29 June 2012).

**B. Map**

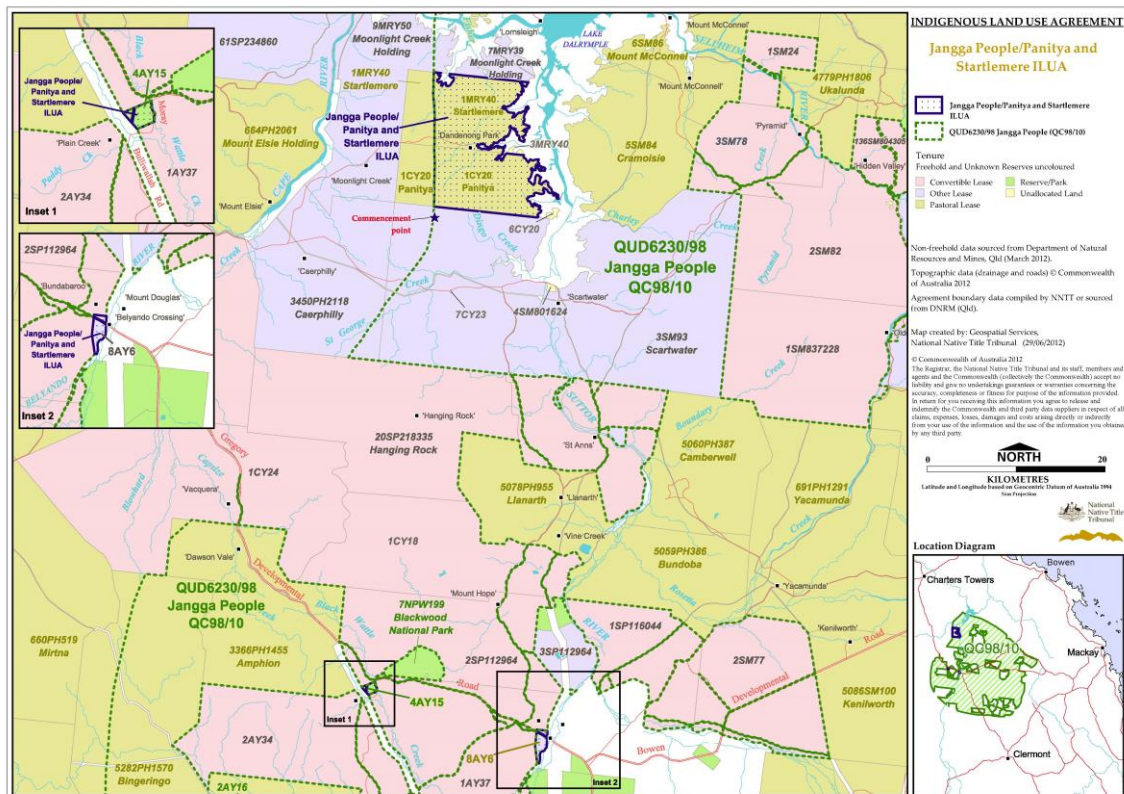

**Item 3            Description of Lease**

Pastoral Holding 11/3323 comprising Lot 1 on CP CY20 commonly known as Panitya

Preferential Pastoral Holding 11/3459 comprising Lot 1 on CP MRY40 commonly known as Startlemere

Special Lease 12/51991 comprising Lot 4 on CP AY15

Special Lease 12/51988 comprising Lot 8 on CP AY6

**Item 4            Description of Lessee**

Ainslie Bruce MacKenzie Templeton, Christopher William Allingham and Loran Patricia Allingham